

June 8, 2023

MIDDLETON ASSOCIATES INCORPORATED  
1702 W. COLLEGE AVE., SUITE E  
NORMAL, IL 61761-2793  
309/452-1271 FAX 309/454-8049

ADDENDUM NUMBER 2  
TO THE DRAWINGS AND SPECIFICATIONS

PROJECT: 2023 Saferoom Addition for MacArthur Early Childhood Center

FOR: Macomb CUSD No. 185  
323 W. Washington Street  
Macomb, IL 61455

A/E PROJECT NO: 2592 0221

ISSUE DATE: June 1, 2023

BID OPENING: Friday, June 30, 2023, 2:00 p.m., prevailing time  
323 W. Washington Street, Macomb, IL 61455

THIS ADDENDUM DOES NOT CHANGE THE BID DATE OR BID TIME.

Upon receipt of this ADDENDUM, insert same into the documents, which were issued to you. Hereafter, said ADDENDUM shall be as much a part of the said documents as though originally set forth therein. THIS ADDENDUM DOES NOT CHANGE THE BID DATE.

2. TO THE DRAWINGS; Add Sheet C100: "Demolition/Existing Condition Site Plan" and Sheet C101: "Proposed Site & Utility Plan" to the drawing set.
3. TO THE SPECIFICATIONS; Section 00 0110; Table of Contents: Modify Drawings Index to include Sheet C100: "Demolition/Existing Condition Site Plan" and Sheet C101: "Proposed Site & Utility Plan."
4. TO THE DRAWINGS: Sheet G100; Cover Sheet: Modify to include Sheet C100: "Demolition/Existing Condition Site Plan" and Sheet C101: "Proposed Site & Utility Plan."

END ADDENDUM NO. 2

Attachment: Sheet C100 and Sheet C101

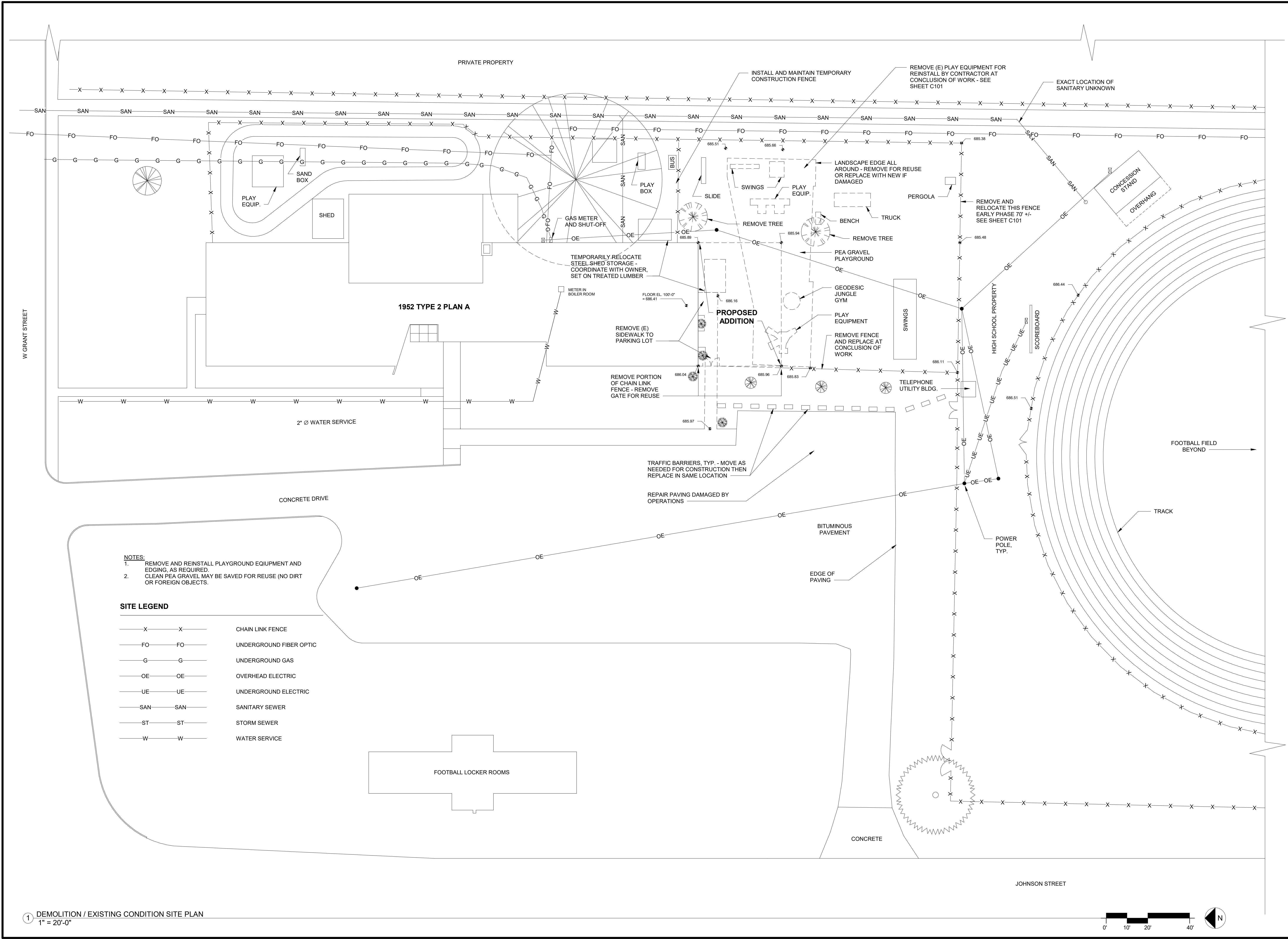

- NOTES:**
- REMOVE AND REINSTALL PLAYGROUND EQUIPMENT AND EDGING, AS REQUIRED.
  - CLEAN PEA GRAVEL MAY BE SAVED FOR REUSE (NO DIRT OR FOREIGN OBJECTS).

**SITE LEGEND**

|     |     |                         |
|-----|-----|-------------------------|
| X   | X   | CHAIN LINK FENCE        |
| FO  | FO  | UNDERGROUND FIBER OPTIC |
| G   | G   | UNDERGROUND GAS         |
| OE  | OE  | OVERHEAD ELECTRIC       |
| UE  | UE  | UNDERGROUND ELECTRIC    |
| SAN | SAN | SANITARY SEWER          |
| ST  | ST  | STORM SEWER             |
| W   | W   | WATER SERVICE           |

1 DEMOLITION / EXISTING CONDITION SITE PLAN  
1" = 20'-0"

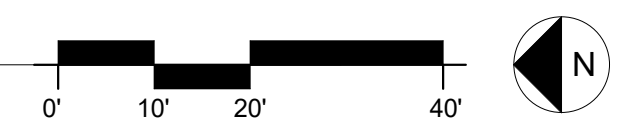

ARCHITECTS  
**MIDDLETON ASSOCIATES, INC ARCHITECTS**  
WWW.MIDDLETONASSOCIATES.NET

DESIGN  
**Mawens ARCHITECTURE, LLC**  
WWW.DESIGNMAWENS.COM  
DESIGN FIRM REG# 184-008472

CIVIL ENGINEER  
**MMEZ ENGINEERS**  
WWW.MMEZENGINEERS.COM

COPYRIGHT 2023 BY DESIGN MAWENS ARCHITECTURE, PLLC. All rights reserved. No part of this document may be reproduced or transmitted in any form or by any means, electronic or mechanical, including photocopying, recording, or by any information or storage retrieval system, without the written permission of the author, except where by permitted by law.

**DEMOLITION / EXISTING CONDITION SITE PLAN**

2023 SAFE ROOM ADDITION  
**MACARTHUR EARLY CHILDHOOD CENTER**  
235 W. GRANT STREET, MACOMB, IL 61455  
MACOMB CUSD #185  
323 W. WASHINGTON STREET, MACOMB, IL 61455

**REVISIONS**

| # | DATE | DESCRIPTION |
|---|------|-------------|
|   |      |             |
|   |      |             |

PROJECT # 25920221  
ISSUED DATE  
SHEET  
**C100**  
OF SHEETS

BID DOCUMENTS



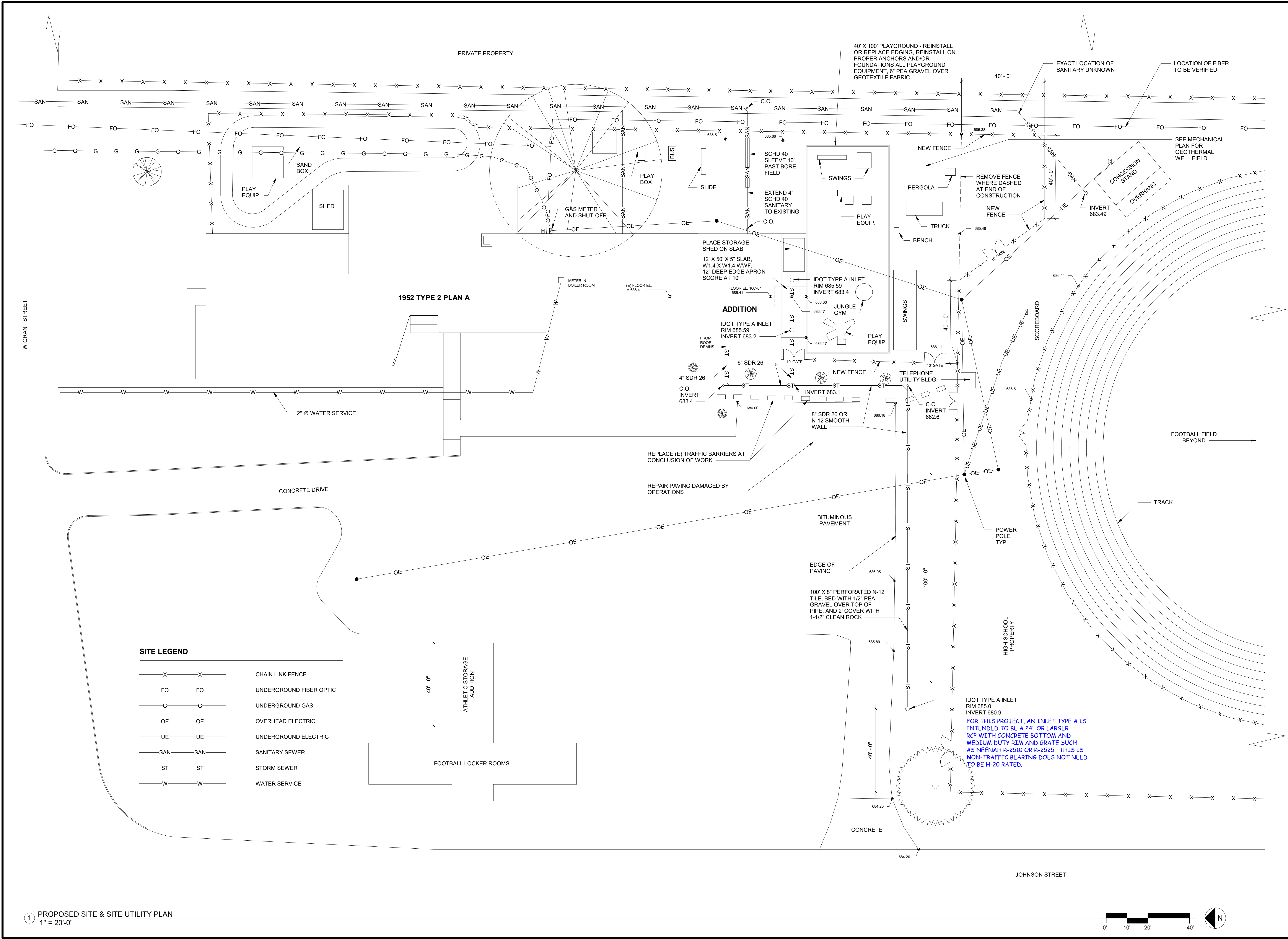

1 PROPOSED SITE & UTILITY PLAN  
1" = 20'-0"

ARCHITECTS  
**MIDDLETON ASSOCIATES, INC.**  
 ARCHITECTS  
 WWW.MIDDLETONASSOCIATES.NET

DESIGN  
**Mawens**  
 ARCHITECTURE, LLC  
 WWW.DESIGNMAWENS.COM  
 DESIGN FIRM REG# 184-008472

CIVIL ENGINEER  
**MMEZ**  
 ENGINEERS  
 WWW.MMEZENGINEERS.COM

MEP ENGINEER

PROPOSED SITE & UTILITY PLAN

2023 SAFE ROOM ADDITION  
 MACARTHUR EARLY CHILDHOOD CENTER  
 235 W. GRANT STREET, MACOMB, IL 61455  
 MACOMB CUSD #185  
 323 W. WASHINGTON STREET, MACOMB, IL 61455

| REVISIONS |      |             |
|-----------|------|-------------|
| #         | DATE | DESCRIPTION |
|           |      |             |
|           |      |             |
|           |      |             |

PROJECT # 25920221  
 ISSUED DATE  
 SHEET  
**C101**  
 OF SHEETS